

Country Road

(Recorded on "M.F. Horn II" Columbia # KC 31709)

1st Alto Sax

Arr. Kenny Wheeler

4 A 4

mf

3 B f

mf

C f

Country Road

(Recorded on "M.F. Horn II" Columbia # KC 31709)

2nd Alto Sax

Arr. Kenny Wheeler

Country Road

(Recorded on "M.F. Horn II" Columbia # KC 31709)

1st Tenor Sax

Arr. Kenny Wheeler

1st Tenor

-2-

♯) **D**

E

G

fp < >

Country Road

(Recorded on "M.F. Horn II" Columbia # KC 31709)

2nd Tenor Sax

Arr. Kenny Wheeler

2nd Tenor

-2-

Country Road

(Recorded on "M.F. Horn II" Columbia # KC 31709)

Baritone Sax

Arr. Kenny Wheeler

4 A 4

mf

3 B

mf

f fz

fz fz

D

Bari Sax

-2-

Country Road

(Recorded on "M.F. Horn II" Columbia # KC 31709)

1st Trumpet

Arr. Kenny Wheeler

4

A 12 B 9

C 7

D G F C G F C G

E 6

6

(OPT. Octave Lower)

4 4

1st Trumpet

-2-

(1st time as written, 2nd time Octave higher)

Country Road

(Recorded on "M.F. Horn II" Columbia # KC 31709)

2nd Trumpet

Arr. Kenny Wheeler

2nd Trumpet

-2-

Country Road

(Recorded on "M.F. Horn II" Columbia # KC 31709)

3rd Trumpet

Arr. Kenny Wheeler

Handwritten annotations in the score include:
- Above the first staff: a circled 'A' and a '4' above a rest.
- Above the second staff: a circled 'B' and a '3' above a rest.
- Above the third staff: a circled 'C' and a '4' above a rest.
- Above the fourth staff: a circled 'D' and a '4' above a rest.
- Above the fifth staff: a circled 'E' and a '4' above a rest.
- Below the first staff: a '4' below a rest.
- Below the second staff: a '3' below a rest.
- Below the third staff: a '4' below a rest.
- Below the fourth staff: a '4' below a rest.
- Below the fifth staff: a '4' below a rest.

3rd Trumpet

-2-

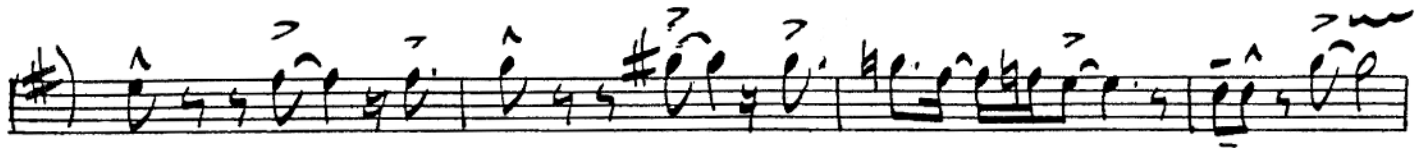

LONG FALL

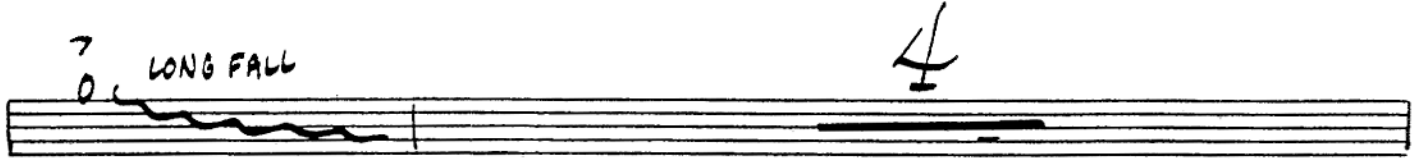

PLAY 2ND X ONLY

BOTH X'S

G

f

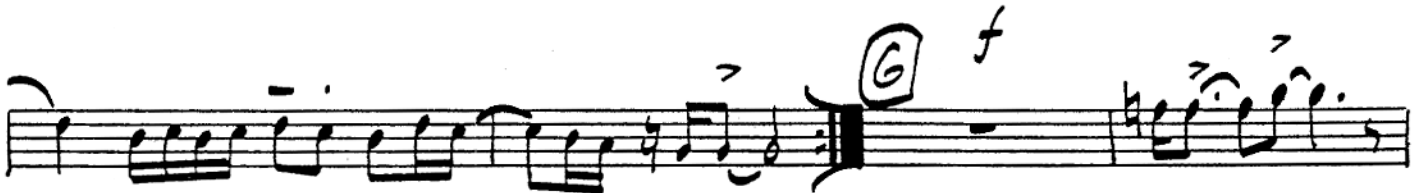

fp

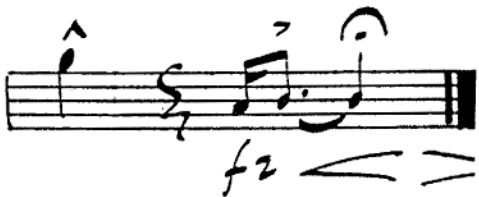

fz

Country Road

(Recorded on "M.F. Horn II" Columbia # KC 31709)

4th Trumpet

Arr. Kenny Wheeler

2nd
CREATIVE
WORLD MUSIC PUBLICATIONS

SOLE SELLING #45
Blackwood Music Inc. &
Country Road Music Inc.
© 1970
INTERNATIONAL COPYRIGHT

46 47

4th Trumpet

-2-

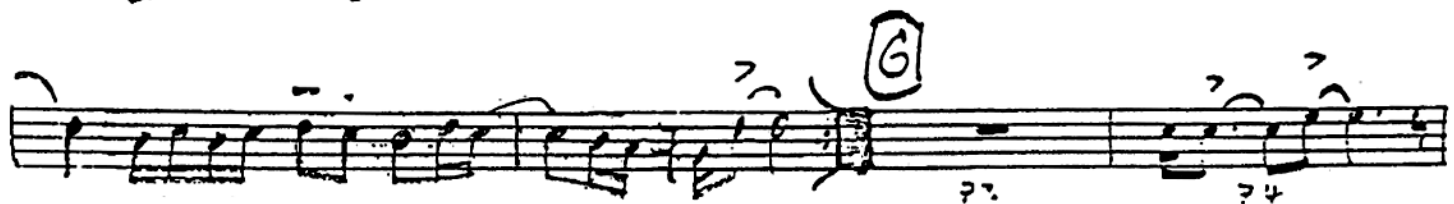
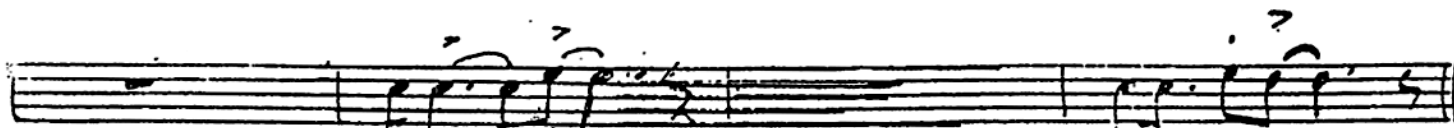
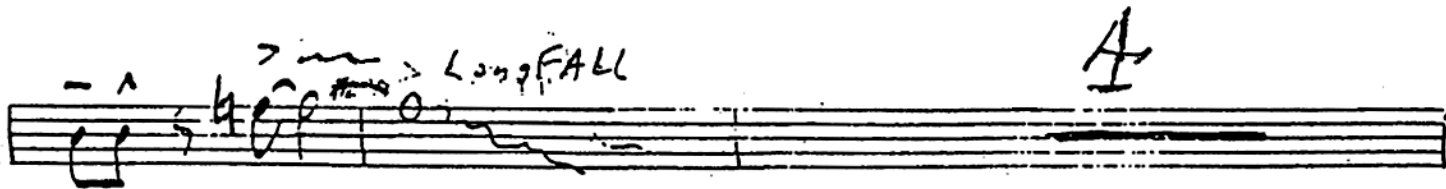
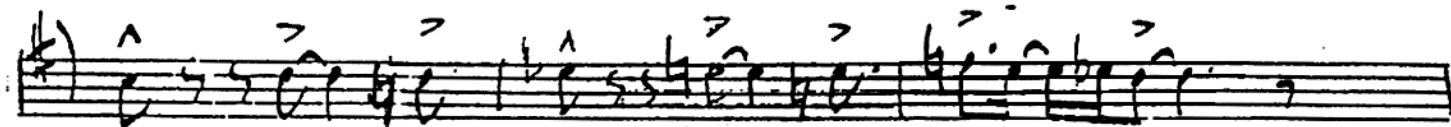

Country Road

(Recorded on "M.F. Horn II" Columbia # KC 31709)

5th Trumpet

Arr. Kenny Wheeler

4 A 4

TAMB.

(4)

(8)

(6)

(8) (10) TO TPT.

C

D 4

E

 CREATIVE
WORLD MUSIC PUBLICATIONS

SOLE SELLING AGENT
© 1970 Blackwood Music Inc. &
Country Road Music Inc.
INTERNATIONAL COPYRIGHT REG. 50

5th Trumpet

-2-

Country Road

(Recorded on "M.F. Horn II" Columbia # KC 31709)

1st Trombone

Arr. Kenny Wheeler

4

SOLO

A

B

mf

fz

REATIVE
WORLD MUSIC

PUBLICATIONS

SOLE SELLING AGENT

© 1970 Blackwood Music Inc. &
Country Road Music Inc.

1st Trombone

Country Road

(Recorded on "M.F. Horn II" Columbia # KC 31709)

2nd Trombone

Arr. Kenny Wheeler

2nd Trombone

E

f

LONG FALL

F

G

f < >

3rd Trombone

E) 

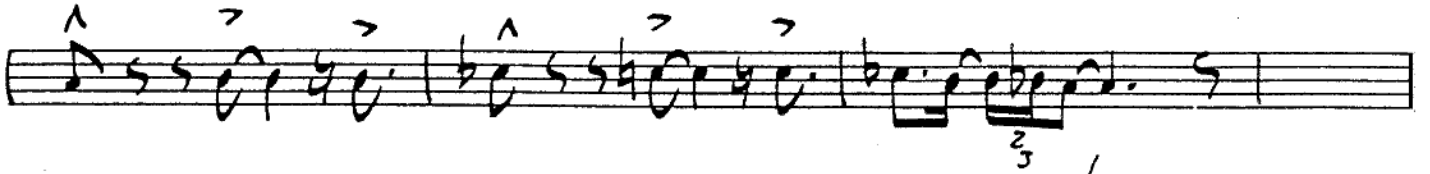

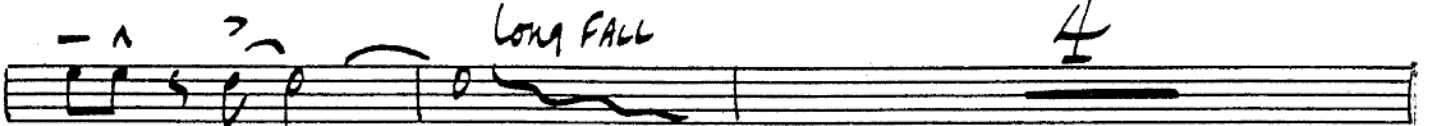

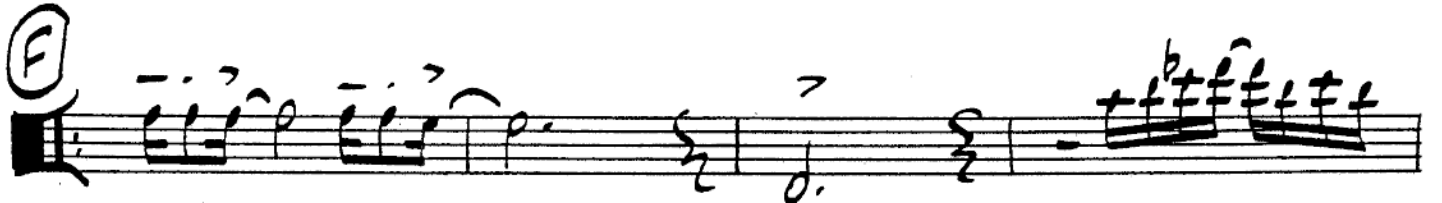

F) 

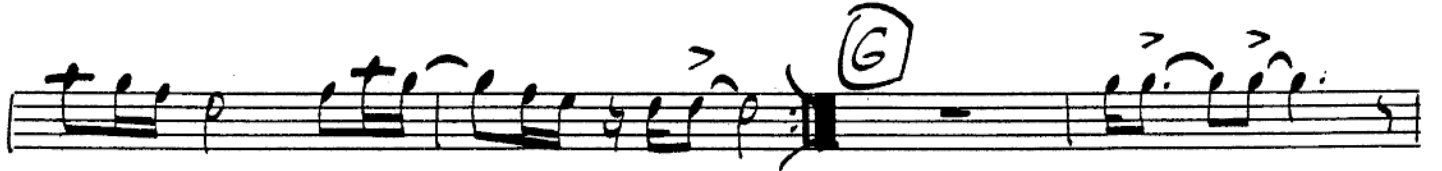

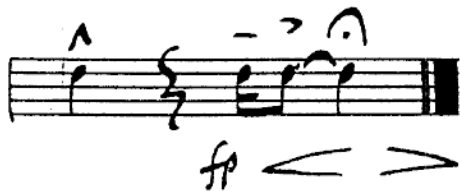

Country Road

(Recorded on "M.F. Horn II" Columbia # KC 31709)

4th Trombone

Arr. Kenny Wheeler

3

A

4

B

C

4th Trombone

-2-

fp < - >

Country Road

(Recorded on "M.F. Horn II" Columbia # KC 31709)

Piano

Arr. Kenny Wheeler

B

B^bmi⁷ sus4 *G⁷mi⁷ sus4*

C

⑤

Gmi⁷ sus4 Ami⁷ sus4 > Bb⁷ sus4 > Bb⁷ sus4 Gm⁷ sus4

4

4

G

Country Road

(Recorded on "M.F. Horn II" Columbia # KC 31709)

Bass

Arr. Kenny Wheeler

4

A

Gmi⁷ sus⁴

B

C

V.S.

Country Road

(Recorded on "M.F. Horn II" Columbia # KC 31709)

Drums

Arr. Kenny Wheeler

3

The musical score for drums is divided into three sections, each with a circled letter in the left margin:

SOLE REPRESENTATIVE

WAVE MUSIC PUBLICATIONS © 1970

Blackwood Music Inc. &
Country Road Music Inc.

Country Road

Conductor

Arr. Kenny Wheeler

PIANO SOLO

A TBN I - SOLO

PIANO

B SAXES

+ TRPS.

TPT. I

TEN.

TPTS. - TPT I 8VA 2ND X

